THE YOUNGSTOWN SYMPHONY

MUSIC DIRECTOR · ERIK OCHSNER

2026 3rd Horn Audition

Horn 3:

Brahms, Piano Concerto No. 1, I. mm. 199 - 215

Brahms, Piano Concerto No. 2, I. mm. 188 - 198

Dvorak, Symphony No. 9, I mm. 16 -26, III. 19 after [2] - 8 after [3]

Mendelssohn, Symphony No. 3, II. mm. 48 - 67, III. mm. 73 - 95

Schumann, Symphony No. 3, II. 8 after [E] - 5 after [F]

Strauss, Till Eulenspiegel 13 before [29] - [32]

Horn 1:

Amy Beach, Symphony in E minor "Gaelic" II. mm. 1 - 14

Beethoven, Symphony No. 7, I. mm. 84 - 110

Shostakovich, Symphony No. 5, I. 3 after [17] - [21]

Strauss, Ein Heldenleben opening - 4 after [4]

Adolphus Hailstork, Three Spirituals, mm. 43 - 48

YOUNGSTOWN SYMPHONY ORCHESTRA

1000 5th Avenue, Youngstown, OH. 44504

330-744-4269 • info@youngstownsymphony.com • youngstownsymphony.com

11

Konzert Nr. 1 in d moll

für Klavier und Orchester

YOUNGSTOWN SYMPHONY
260 FEDERAL PLAZA WEST
YOUNGSTOWN, OHIO 44503

#279

Horn III

Johannes Brahms, Op. 15

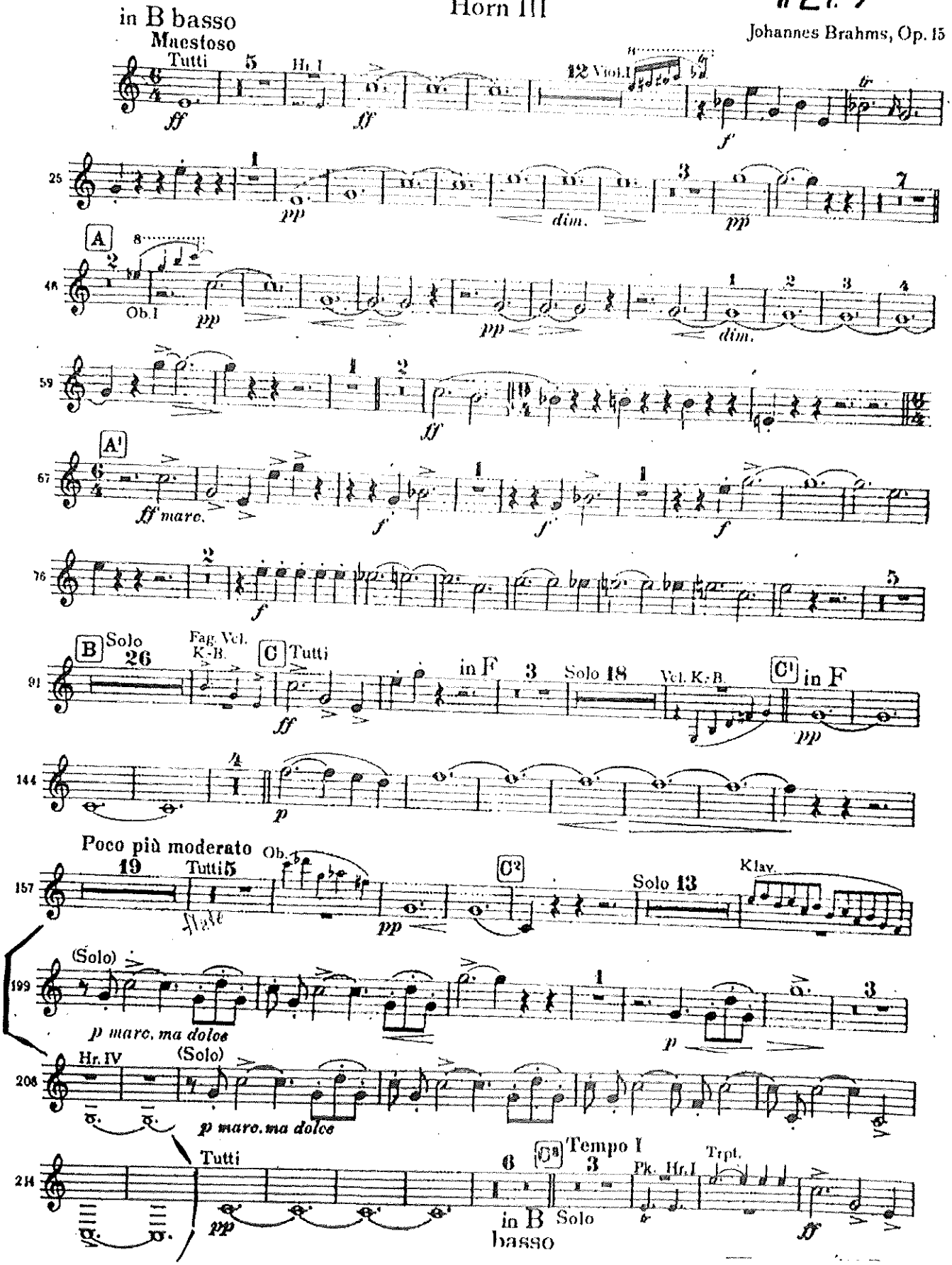

Johannes Brahms
Piano Concerto No. 2 in B-flat Major, Op. 83

Horn III

in F

Allegro non troppo (M.M. ♩= 92)

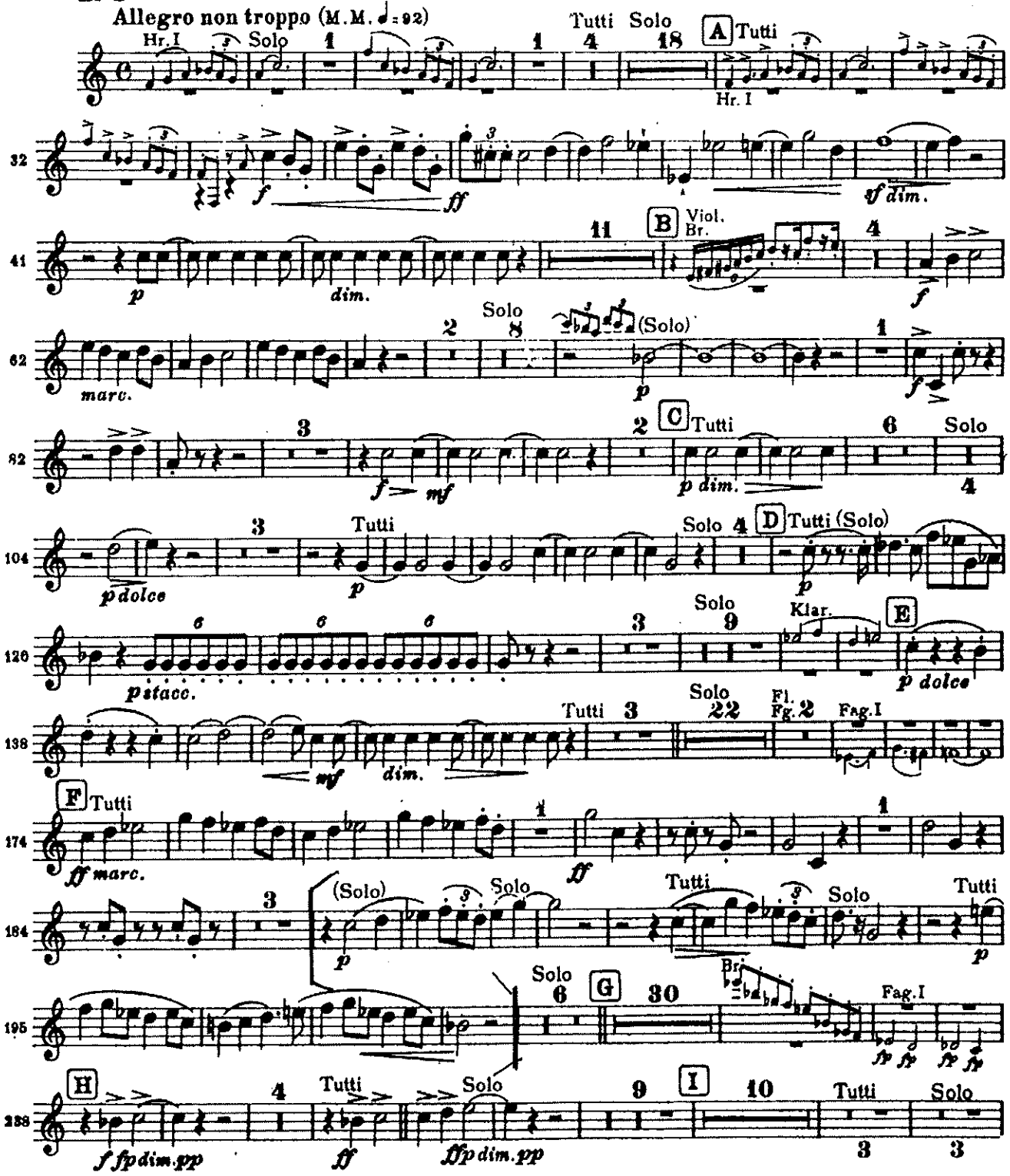

#333

11

The Youngstown Symphony Society 9

YOUNGSTOWN SYMPHONY
260 FEDERAL PLAZA WEST
YOUNGSTOWN, OHIO 44503

Symphony in E Minor (No. ~~5~~, Op. 95)

From the New World

Corno III.

(Ant. Dvořák, Op. 95.

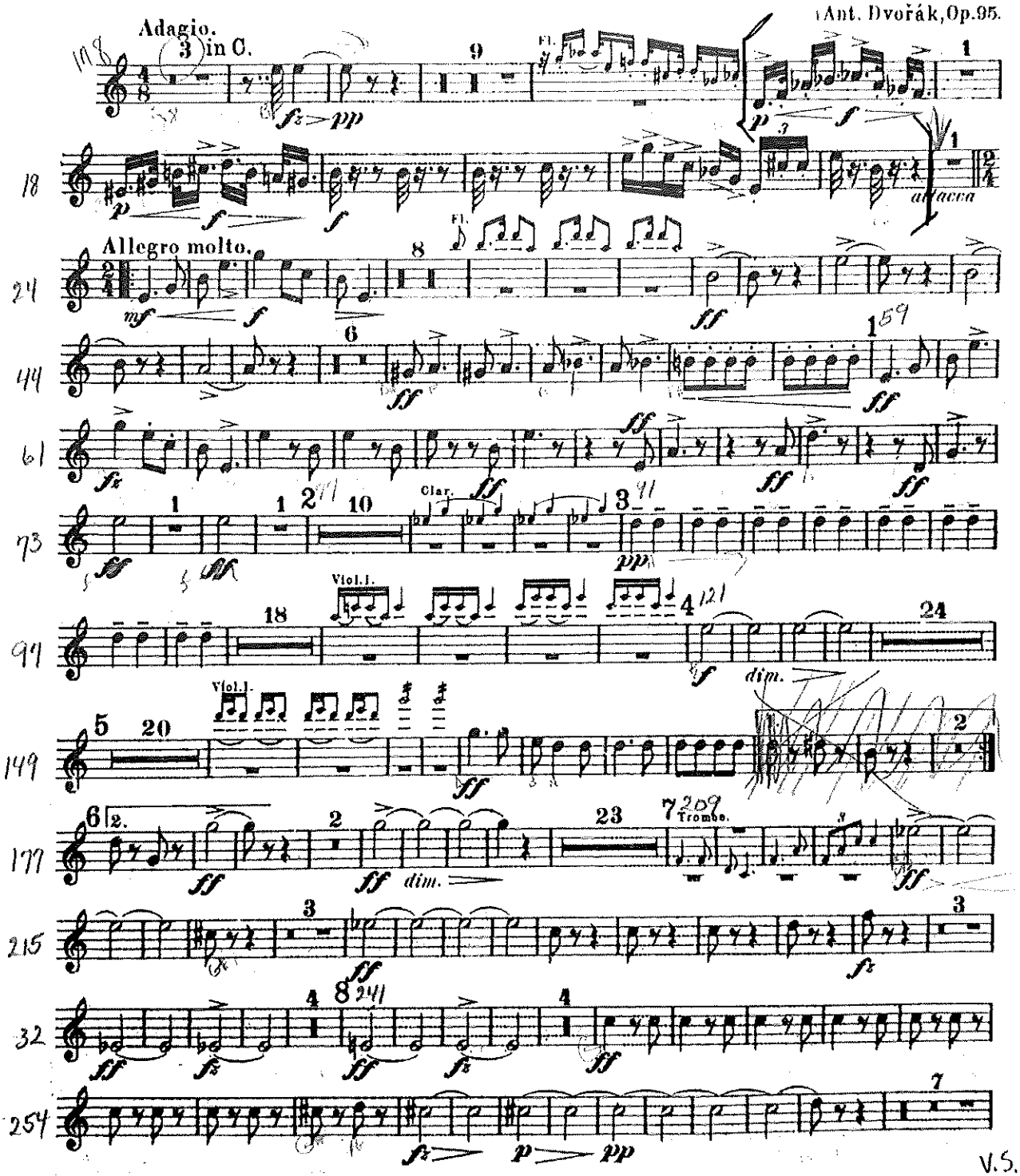

V.S.

EDWIN F. KALMUS
PUBLISHER OF MUSIC
NEW YORK, N.Y.

SYMPHONY #9

Corno III.

III. Scherzo.

DVORAK

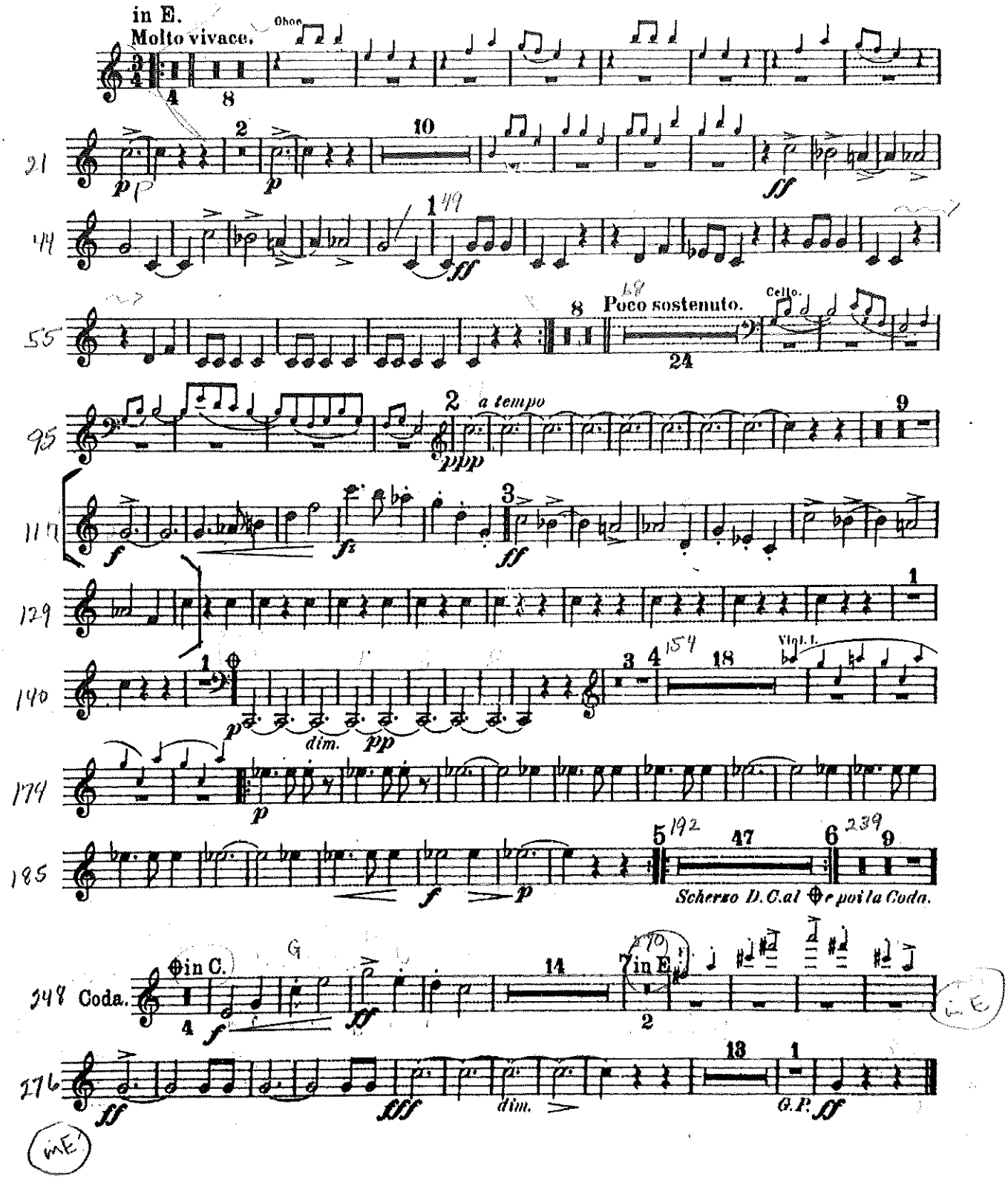

SYMPHONY #3

CORNO III

MENDELSOHN

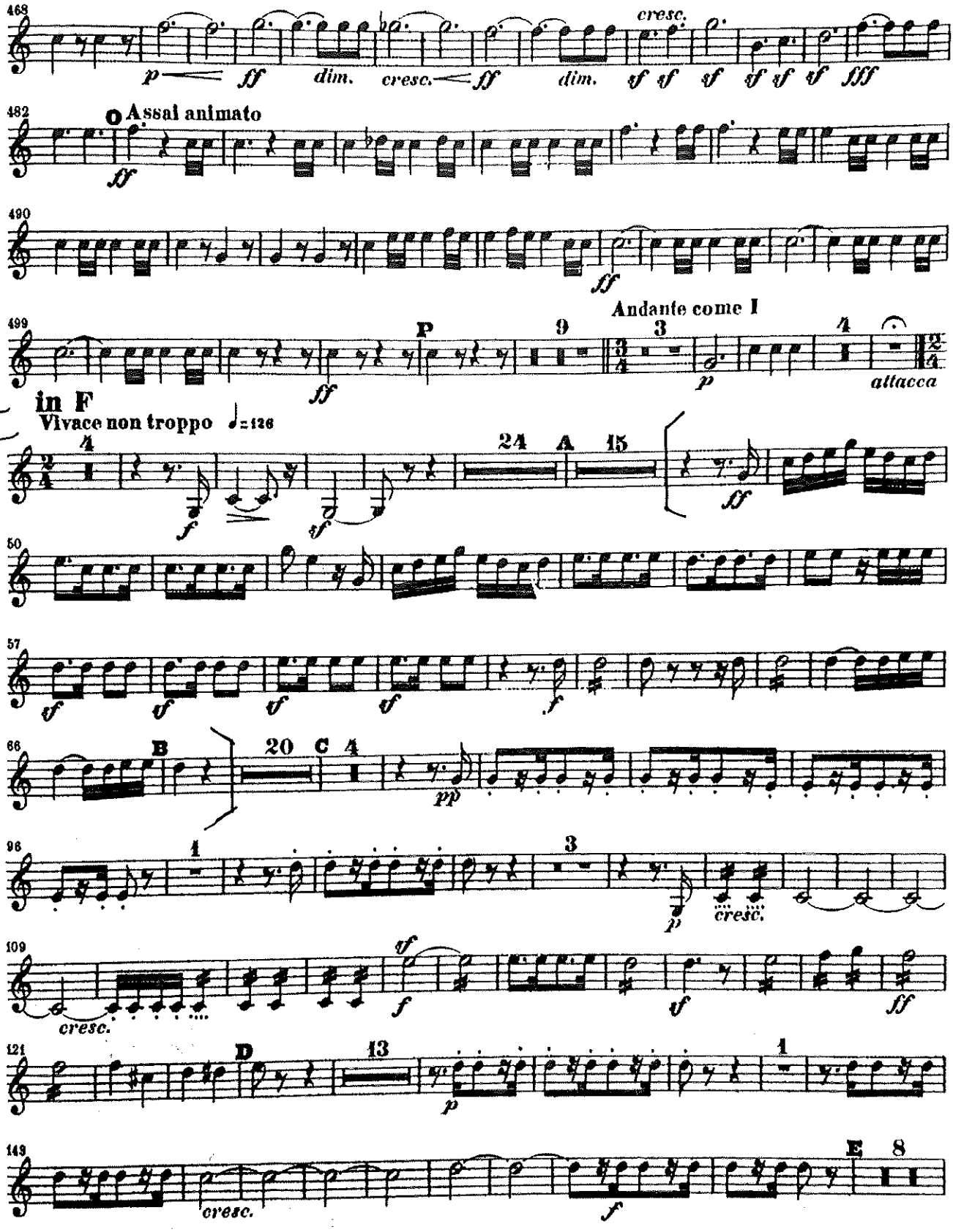

SYMPHONY #3

CORNO III

MENDELSSOHN

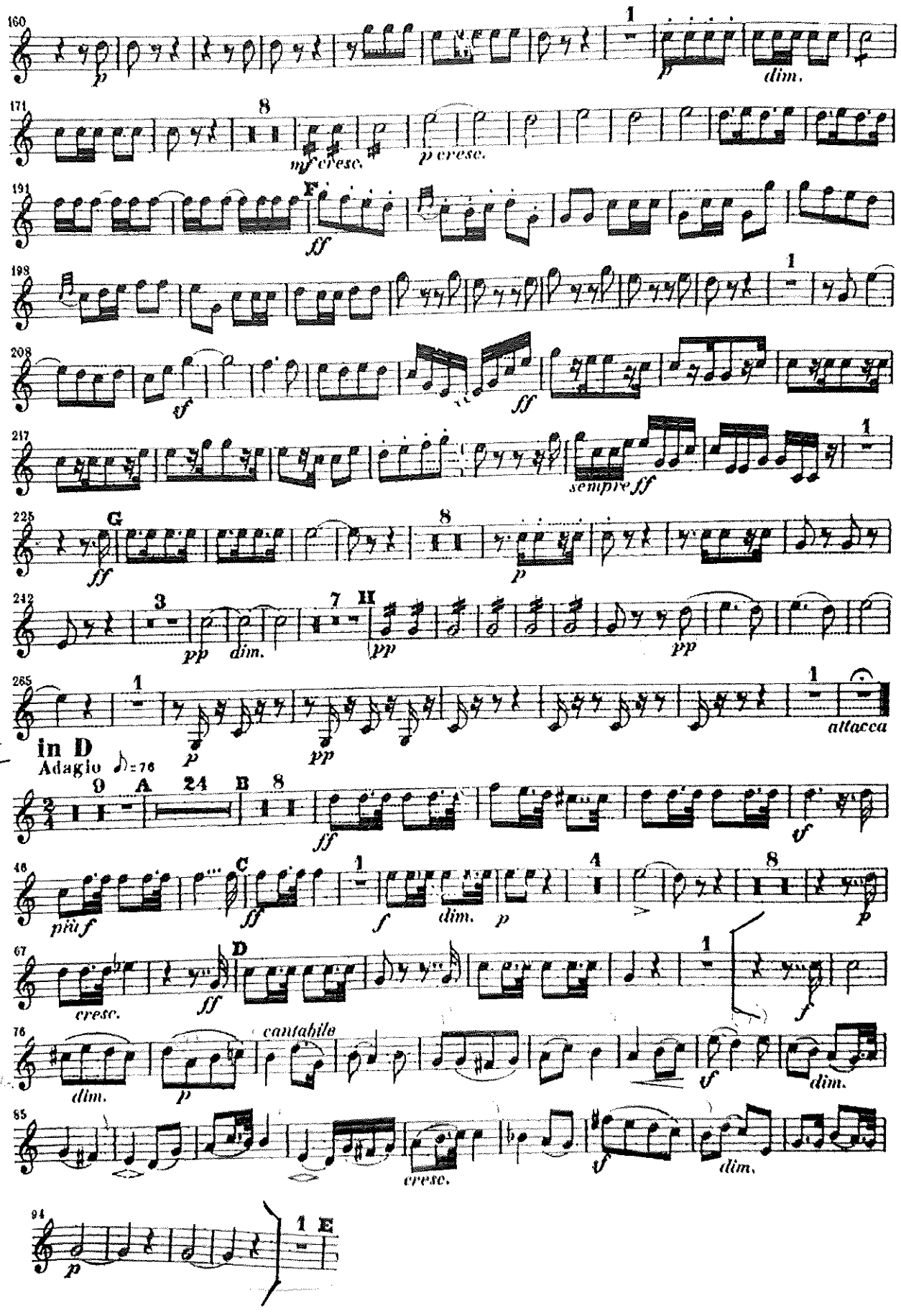

Horn III

A

in C

SCHERZO

Sehr mässig

II

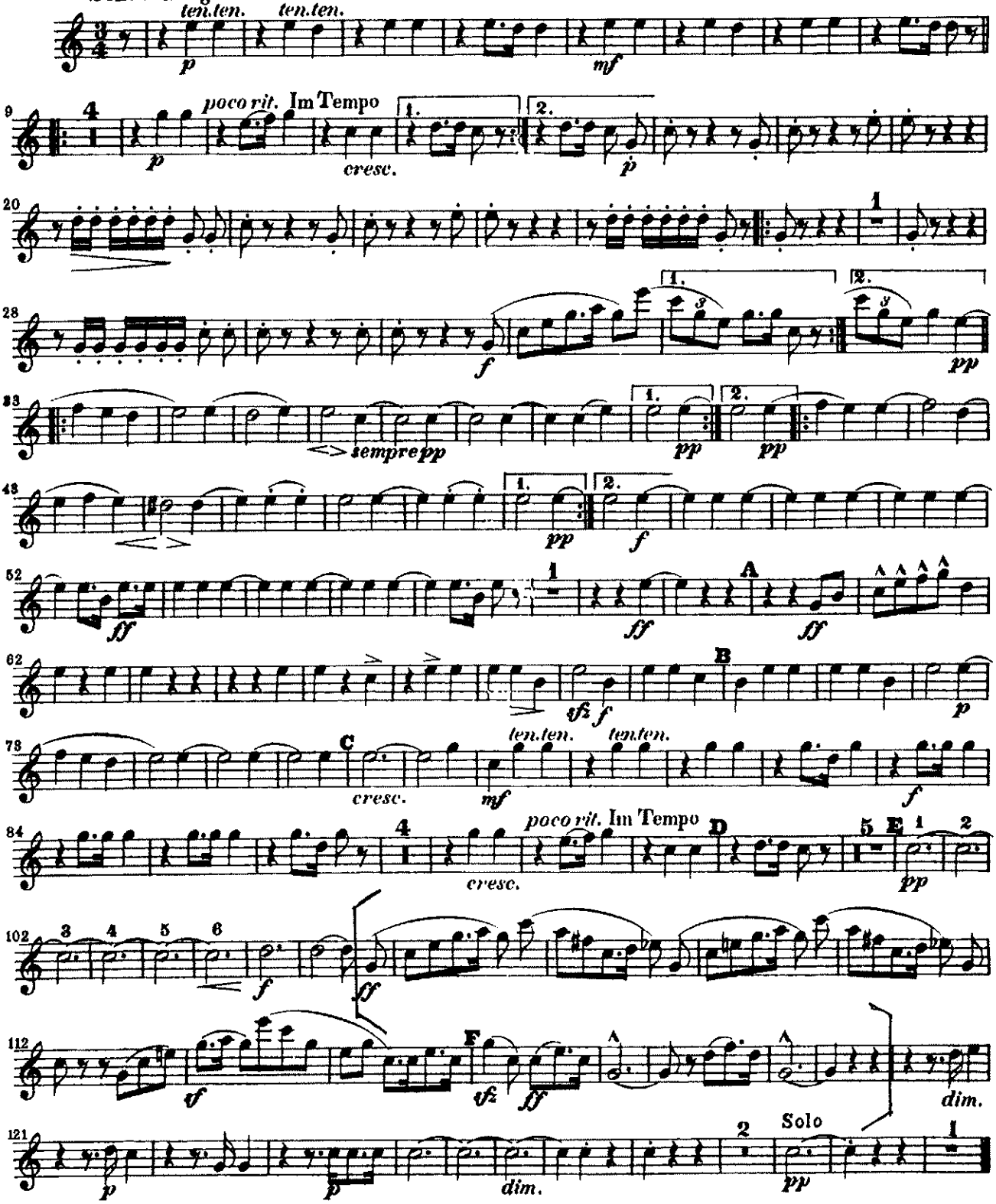

III tacet

Horn III in F.

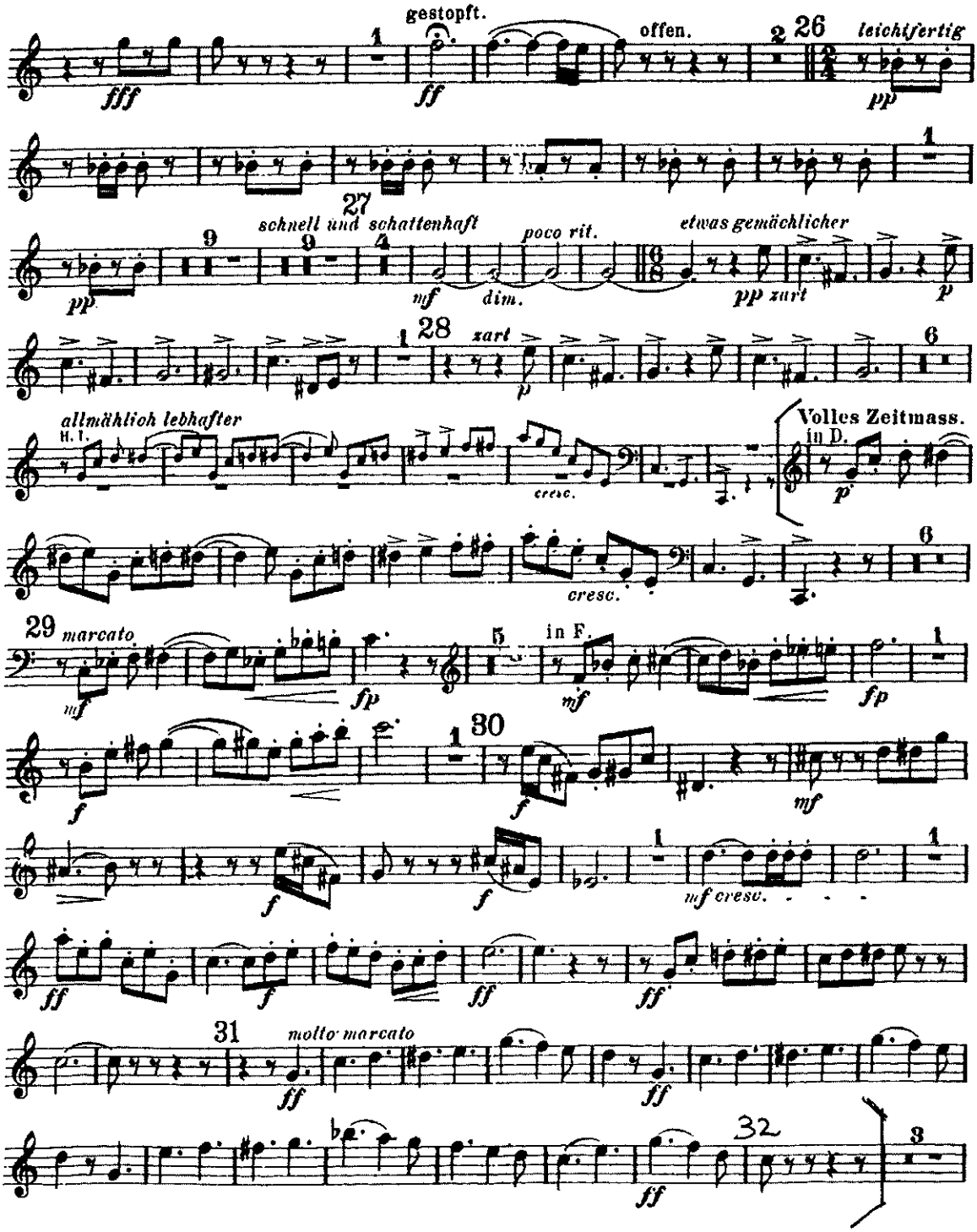
gestopft.
offen.
leichtfertig
schnell und schattenhaft
poco rit.
etwas gemächlicher
zart
allmählich lebhafter
Volles Zeitmass.
in D.
in F.
marcato
molto marcato

SYMPHONIE IN EMOLL

Corno I in F.

II.

A. BEACH

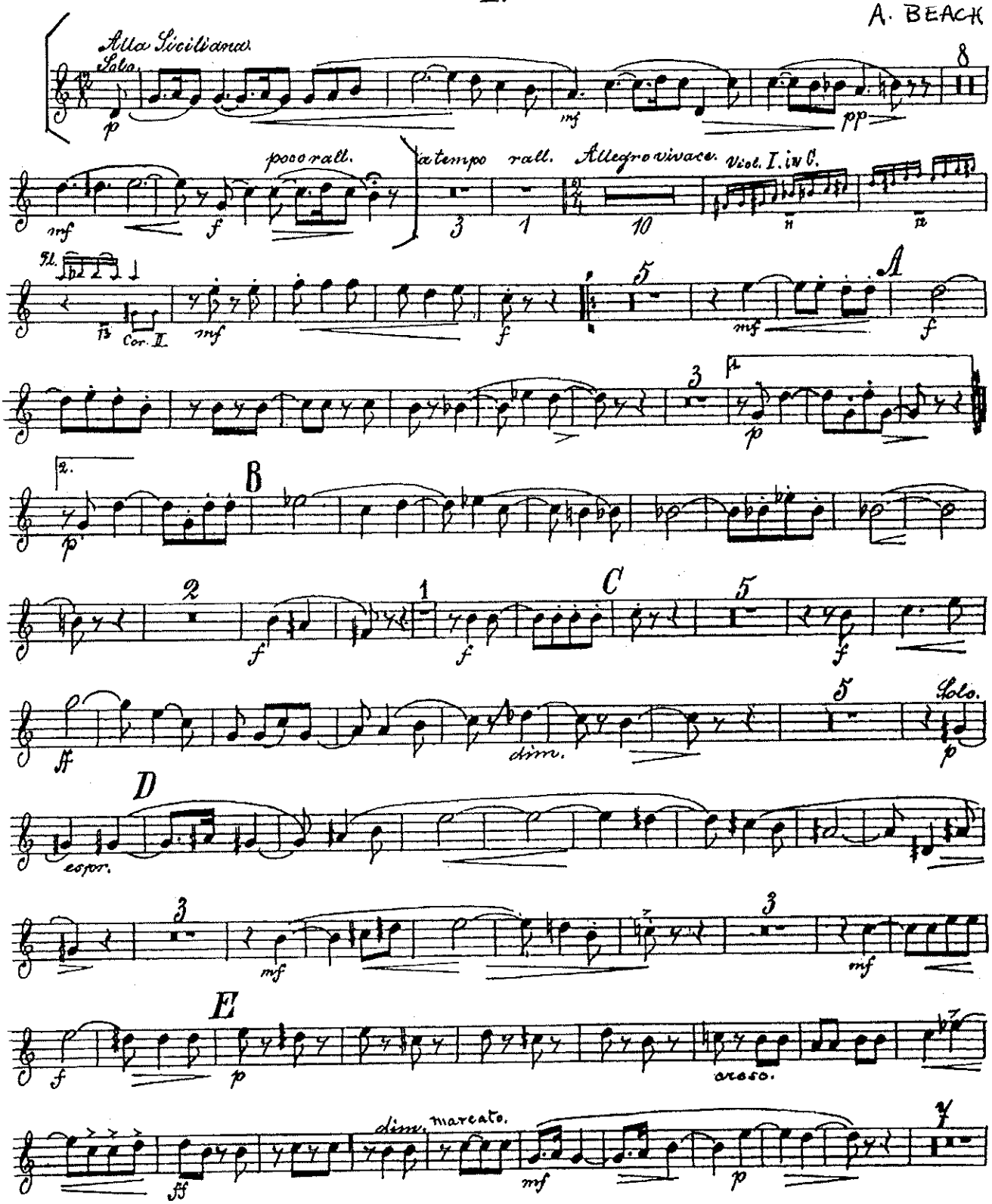

The Youngstown Symphony Society

Siebente Symphonie

Corno I

in A

L. van Beethoven, Op. 92

Poco sostenuto ♩ = 69

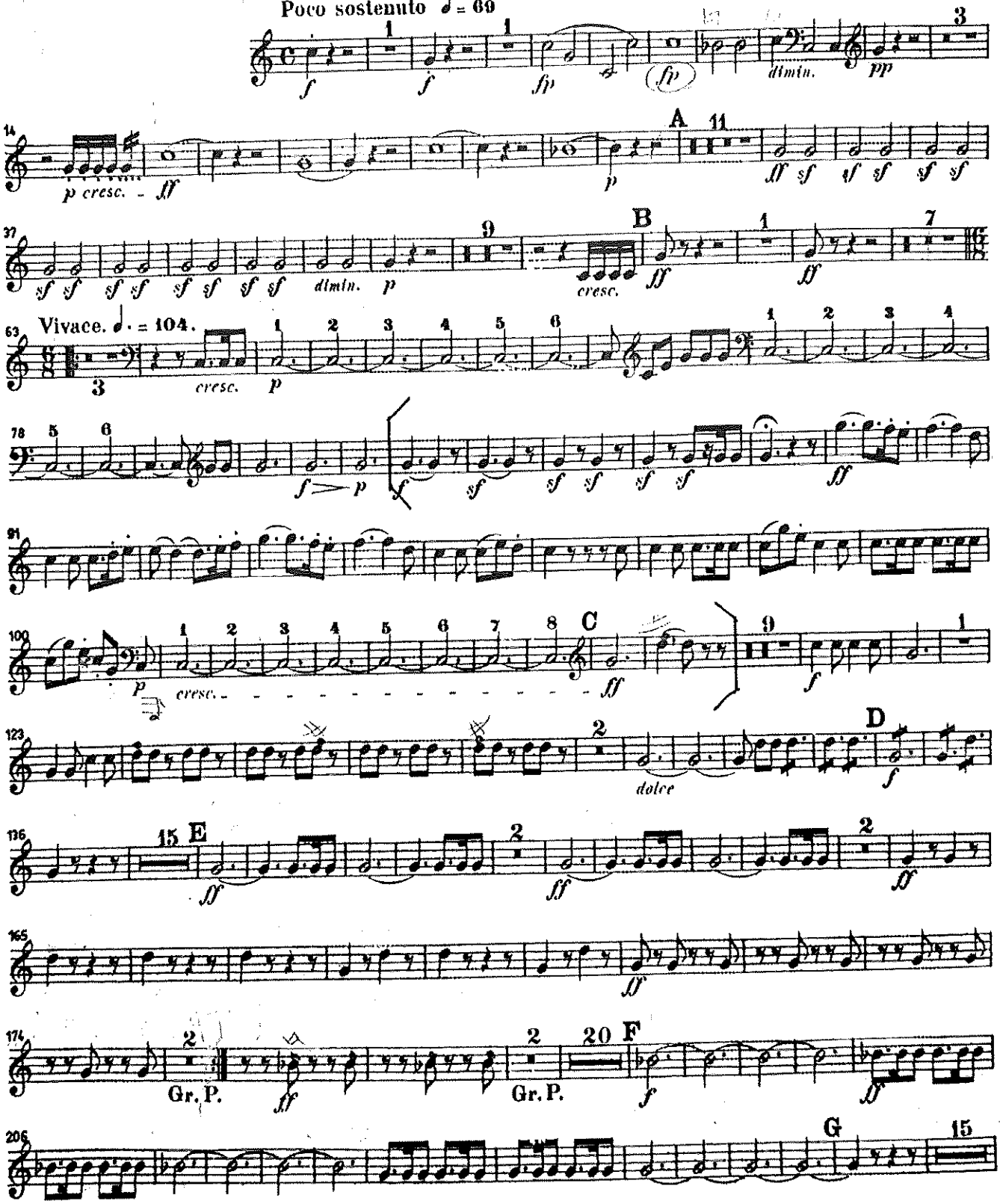

Breitkopf & Härtels Orchester-Bibliothek Nr. 4335

© 1965 by Breitkopf & Härtel, Wiesbaden
Printed in Germany

YOUNGSTOWN SYMPHONY
260 W. FEDERAL STREET
YOUNGSTOWN, OHIO 44503

#232

12

Симфония № 5 Symphonie

Corno I in F.

Д. ШОСТАКОВИЧ
D. SCHOSTAKOWITSCH Op. 47

I

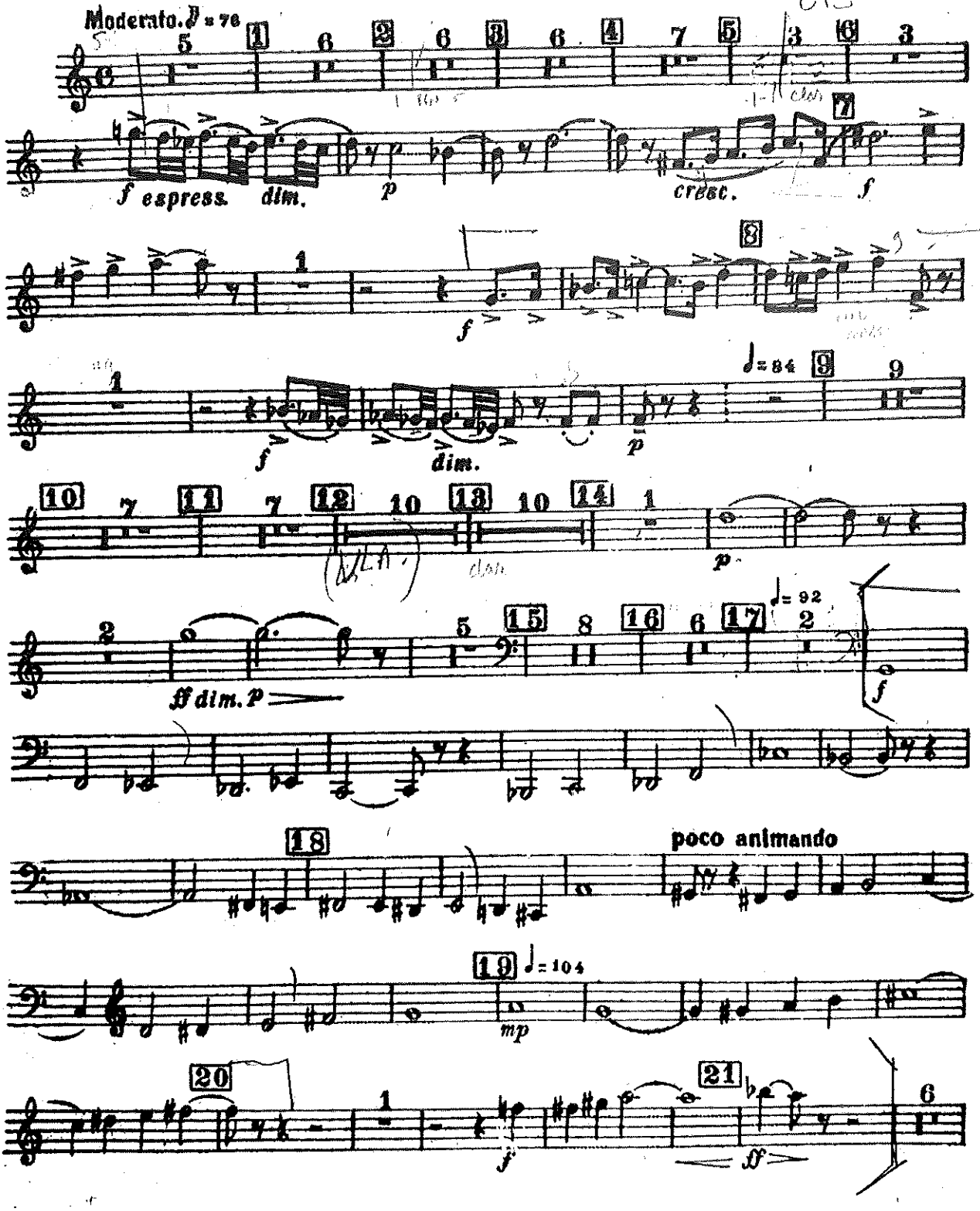

YOUNGSTOWN SYMPHONY
260 W. FEDERAL STREET
YOUNGSTOWN, OHIO 44503

Ein Heldenleben.

#232

1. Horn.

in F.

Richard Strauss, Op. 40.

Lebhaft bewegt.

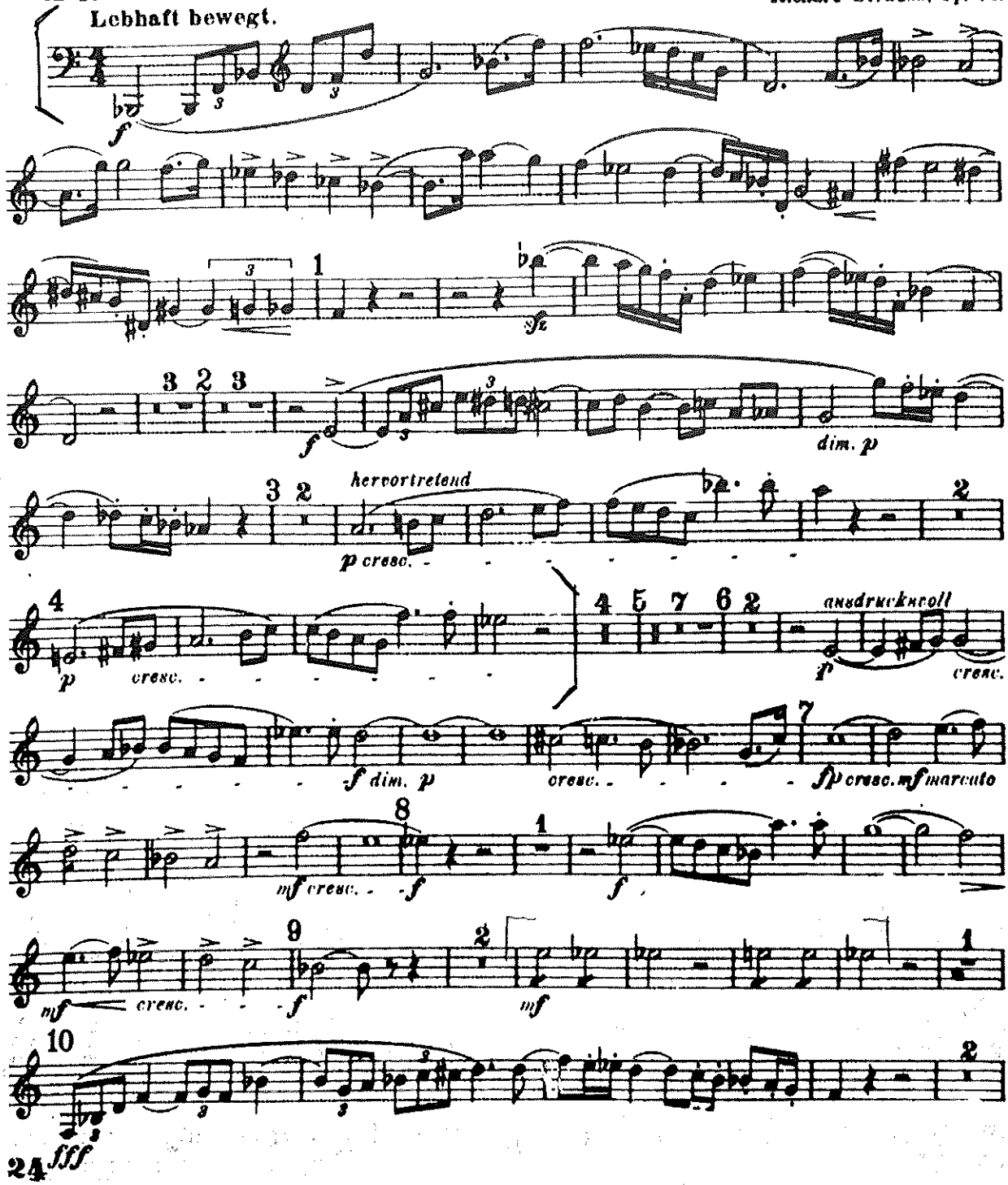

EDWIN F. KALMUS
PUBLISHER OF MUSIC
NEW YORK, N.Y.

For Audition Purposes Only

Three Spirituals

Horn 1 in F
Excerpt: Movement I, mm. 43-48

Adolphus Hailstork

Animato ♩ = 96

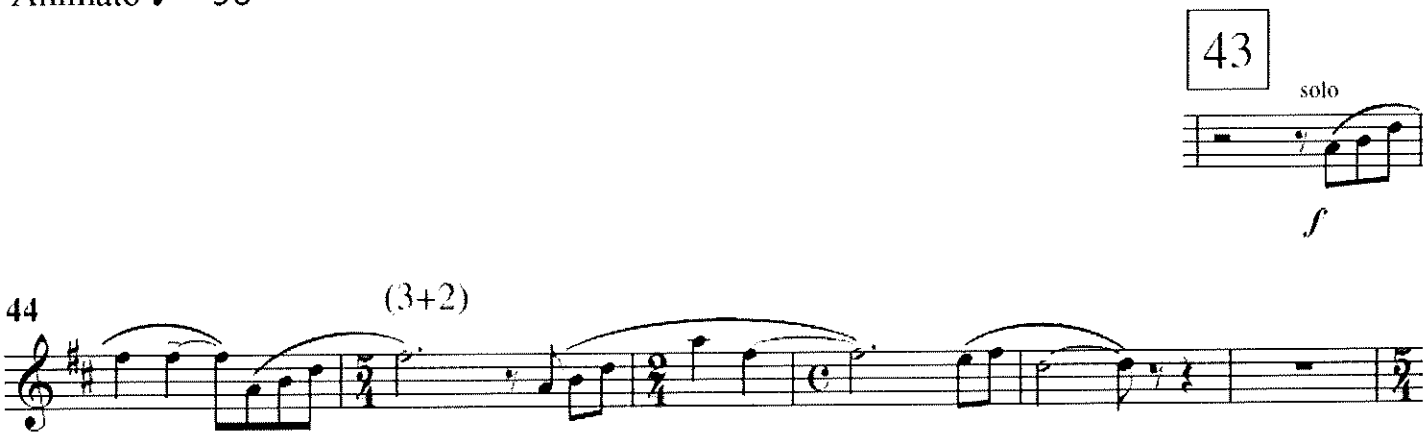

Copyright © 2005 Theodore Presser Company

Reproduced for the Youngstown Orchestra for audition purposes only with permission of Theodore Presser Company, Sole Representative. All Rights Reserved.